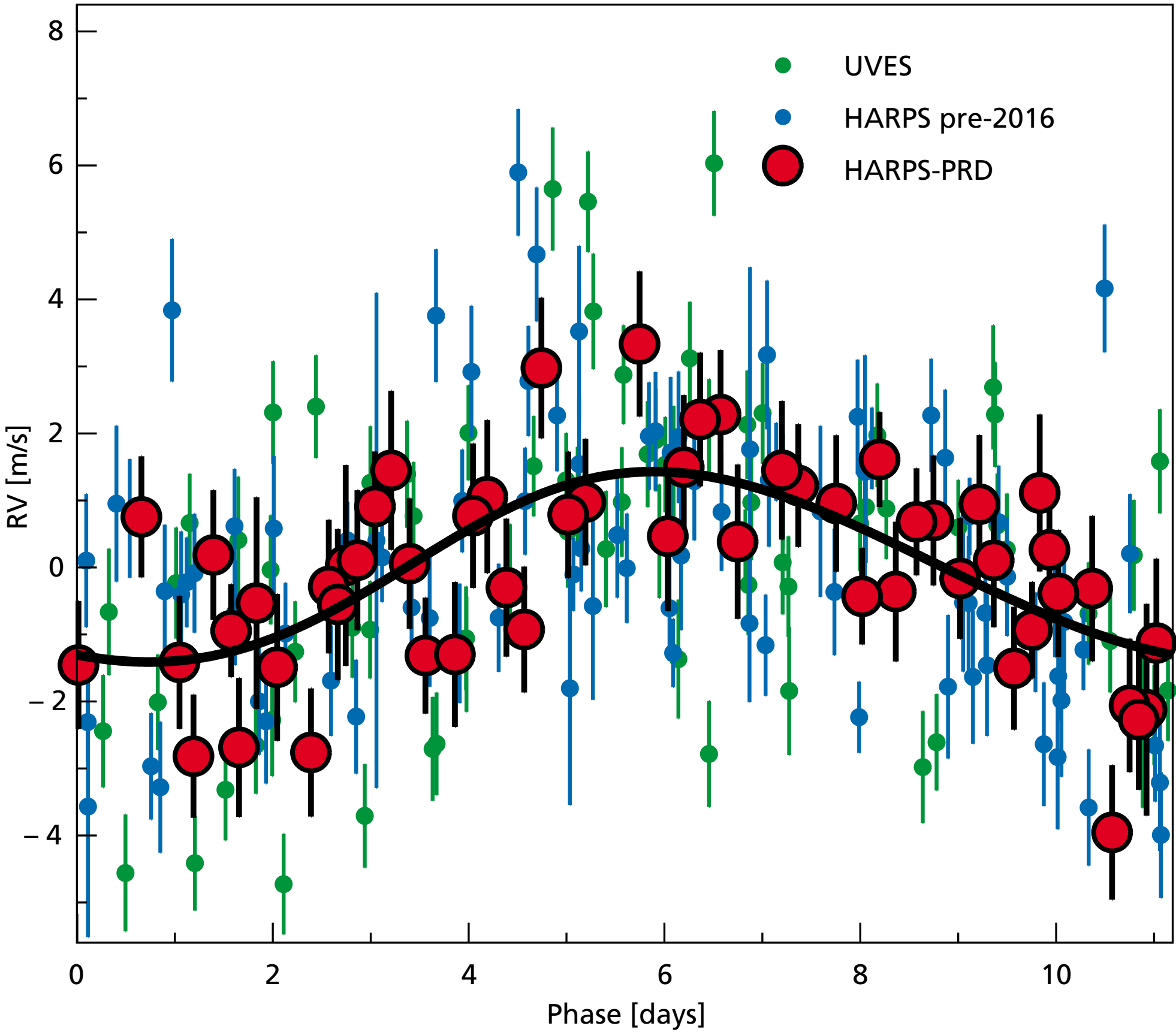
UVES
HARPS pre-2016
HARPS-PRD
RV [m/s]
8
6
4
2
0
– 2
– 4
0
2
4
6
8
10
Phase [days]